

# Public Document Pack

---

## THE HAMPSHIRE PARTNERSHIP

---

Thursday, 20th March, 2014

10.30 am

Mitchell Room, EII Podium  
Hampshire County Council

Contact: members.services@hants.gov.uk

### A G E N D A

|           |   |
|-----------|---|
| <b>1</b>  | <b>Welcome and Announcements - Councillor Roy Perry, Leader of Hampshire County Council</b>   |
| <b>2</b>  | <b>Hampshire Broadband</b><br>(Pages 3 - 22)<br><br>Karen and Neil will provide an update on the latest position with the Hampshire Broadband Project, supported by a briefing note. This will be followed by a discussion on the next steps, communication and how best to take forward issues around 'hard to reach' areas. |
| <b>3</b>  | <b>Flooding in Hampshire</b>  |
| <b>3a</b> | <b>Update from John Bonney, Hampshire Fire &amp; Rescue Service</b><br>(Pages 23 - 32)<br><br>John will provide an update on the response to recent adverse weather.  |
| <b>3b</b> | <b>Flood Risk Management – Stuart Jarvis, Hampshire County Council</b><br>(Pages 33 - 40)<br><br>Stuart will provide an update on recovery measures following recent adverse weather.   |
| <b>3c</b> | <b>Partnership discussion around future readiness, resilience and local co-ordination</b><br>(Pages 41 - 50)  |
| <b>4</b>  | <b>Any other business</b>   |
| <b>5</b>  | <b>Closing remarks - Councillor Roy Perry</b>   |
| <b>6</b>  | <b>Future meetings of The Hampshire Partnership</b>   |

This page is intentionally left blank

## HAMPSHIRE COUNTY COUNCIL

|                        |  |
|------------------------|--|
| <b>Decision Maker:</b> | The Hampshire Partnership                              |
| <b>Date:</b>           | 20 March 2014  |
| <b>Title:</b>          | Hampshire Superfast Broadband Programme - Update       |
| <b>Report From:</b>    | Director of Culture, Communities and Business Services |

**Contact name:** Neil Jones, Assistant Director Business Services

**Tel:** 01962 846180

**Email:** Neil.jones@hants.gov.uk

### 1. Executive Summary

1.1 The purpose of this report is to provide the Partnership with a further update on the Hampshire Superfast Broadband Programme. The report indicates that:

- The currently contracted programme is on track.
- Hampshire remains at the forefront of the national Broadband programme and is one of three 'lead bodies' that will take part in an accelerated procurement process to contract for additional coverage.
- Communication with the public and businesses remains a key priority for the Programme Team.

### 2. Currently Contracted Programme

2.1 The 'intervention area' in Hampshire includes some 115,404 premises, which means that around 20% of homes and businesses would not have access to superfast broadband through commercial provision. The current contract links some £10 million of public funds with £3.8 million from BT and is now expected to make superfast services available to 59,800 premises in Hampshire by the end of next year. The latest indication of the total number of premises passed is shown below:

**Table 1: Forecast of Premises to be Passed (90% Contract)**

| District              | Latest Indication for Hampshire Programme<br>(Public Funds):<br>Phases 1-7 |
|-----------------------|--|
| Basingstoke and Deane | 12,011   |
| East Hampshire        | 11,533   |
| Eastleigh             | 1,500  |
| Fareham               | 692  |
| Gosport               | 729  |
| Hart                  | 5,426  |
| Havant                | 671  |
| New Forest            | 15,519   |
| Rushmoor              | 522  |
| Test Valley           | 6,002  |
| Winchester            | 5,210  |
| <b>Grand Total</b>    | <b>59,815</b>  |

2.2 Phase One of this programme remains ahead of schedule and at 21 February 2014 new infrastructure that will provide 5,057 premises with access to superfast services has been completed. The first cabinets went live in Oakley near Basingstoke before Christmas and the launch was covered in the local media. Some 400 residents who had registered their support for the programme were notified by e.mail that superfast services were on sale and there are already more than 250 live connections on the new infrastructure.

2.3 Phase Two of the programme will start on schedule in April 2014 and by the end of June, more than 8,000 extra premises will be able to access superfast speeds. As with Phase One, the Team has produced a Map based on the location information confirmed by BT and this will appear on the programme's website this month ([www.gov.uk/government/publications/superfast-broadband-extension-programme](http://www.gov.uk/government/publications/superfast-broadband-extension-programme)). Phase Two will 'enable' 56 roadside Cabinets and takes in premises in the following areas:

- |                |               |
|----------------|---------------|
| Ashurst        | Basingstoke   |
| Cadnam         | Downton       |
| Fawley         | Gosport       |
| Hythe          | Lee-on-Solent |
| Lockerley      | Long Sutton   |
| Lymington      | Lyndhurst     |
| Milford-On-Sea | Odiham        |
| Overton        | Romsey        |
| Totton         | West Wellow   |

- 2.4 Some £1 million remains earmarked within the contract to deliver the Universal Service Commitment (USC), which is intended to make broadband services with a minimum speed of 2 Mbps available to all premises. This is included in the programme as Phase Eight at a point when the main investment in the infrastructure has been completed.

### **3. Rural Communities Broadband Fund (RCBF)**

- 3.1. Funding bids were submitted on 26 February 2014 on behalf of communities in the New Forest and the Test Valley. Advice from DEFRA/DCMS<sup>1</sup> was factored into the bids and an announcement on the decisions made is expected at the end of March.

- 3.2. In summary, the bids cover:

#### **New Forest**

- 2,117 premises to be passed by Superfast fibre
- Total scheme value: £779,008

#### **Test Valley**

- 2,806 premises to be passed
- Total scheme value: £767,450

#### **Combined Totals**

- 4,923 premises
- Grant application £1,042,307
- Total schemes value including expected BT contribution: £1,546,458

- 3.3. In the event of either or both bids being successful, it is intended that the procurement will be undertaken using the change control mechanisms within the current contract.

### **4. Additional Coverage**

- 4.1 The County Council has approved the release of additional funding of up to £9.2 million to ensure that at least 95% of premises in Hampshire are able to access superfast speeds (>24 Mbps) by the end of 2017. Detailed background information can be found in the Decision Report considered by the Executive Member for Policy and Resources in December 2013 ([http://www3.hants.gov.uk/councilmeetings/advsearchmeetings/meetingsitemdocuments.htm?sta=&pref=Y&item\\_ID=5467&tab=2&co=&confidential=](http://www3.hants.gov.uk/councilmeetings/advsearchmeetings/meetingsitemdocuments.htm?sta=&pref=Y&item_ID=5467&tab=2&co=&confidential=)).

- 4.2 Dialogue with DCMS/BDUK<sup>2</sup> early in the New Year established that the Hampshire Superfast Programme would be included as one of three areas (together with Suffolk and Northamptonshire) to pilot an accelerated

---

<sup>1</sup> DCMS – Department of Culture, Media and Sport

<sup>2</sup> BDUK – Broadband Delivery UK

procurement process as part of the national Superfast Extension Programme (SEP). Outline agreement on the format of the accelerated process has recently been achieved between DCMS/BDUK and BT and, subject to final clarification on a range of issues, it is expected that a procurement will commence in April 2014. In order to maximise the SEP coverage, it is again important that the most cost-effective investment opportunities are targeted.

- 4.3 In June 2013, government announced that it would make match-funding of £250 million available to local authorities in order to lift the national availability of Superfast services to 95%. A new ambition of 99% availability by 2018 was also announced, but it was noted that other solutions may be required in the final 5% to ensure that acceptable value-for-money is achieved.
- 4.4 On 25 February 2014, Government announced the provisional allocations of funding for the SEP and gave details of the separate £10 million Innovations Fund, which is aimed at the final 5%.
- 4.5 The allocation of match-funding includes £7.69 million for Hampshire. The Programme Team expects to prepare an Expression of Interest by 25 March 2014 and needs to submit a formal Funding Request by 30 June. The level of funding potentially available exceeds the Team's initial estimate of the sum required to deliver Superfast coverage to 95% of premises across Hampshire. This is clearly a very positive development, but it will be important to give further consideration to the scale and timing of the overall investment.
- 4.6 The current Hampshire programme has achieved a low average cost per premise passed, but these costs escalate at an increasing rate beyond 90% coverage. Above a certain threshold, it may be more attractive in terms of the number of premises covered to adopt an alternative approach or technology. The Programme Team plans further discussion with the DCMS/BDUK to consider the opportunities for an investment strategy that might address these alternatives. The Team will also consider the retention of funds outside the second contract in order to provide some further support to communities and businesses that it may not be possible to include.
- 4.7 Across the country as a whole, it is not clear how 99% Superfast coverage can be achieved by 2018. A 10 million fund has been established to support pilot projects for innovative solutions for the hardest to reach areas. Suppliers have been invited to bid to the DCMS/BDUK for these funds by 28 April 2014 via an open tender and field tests will need to comply with the terms and conditions associated with State Aid. Hampshire's interest in hosting one or more of these trials has been expressed to the Secretary of State and to the Commercial Team at the DCMS.

## 5. Communication and Engagement

- 5.1 As the programme moves into delivery, an increasing focus is being placed on communication and engagement.
- 5.2 The 'Hampshire Superfast Broadband' website will continue to be a key source of information for residents and businesses and it generates a significant volume of e.mail and telephone queries. Typically, these queries focus on why a particular area has not been included in the programme or why part (but not all) of a community is included. Most contact is answered with a simple explanation of the value-for-money principles that underpin the current contract, but the Team also takes part in meetings with communities as requested. A list of these discussions is included in the summary of engagement within Appendix One. The website also includes outline information on the option for communities to self-fund the provision of better broadband and the Team has brokered a number of meetings between communities and BT in support of this.
- 5.3 A range of other communication is planned including: the Spring edition of Hampshire Now; a community briefing event on 01 April 2014 (with BT and Talk Talk); press releases; twitter; newsletters (for County Council Members, Hampshire Association of Local Councils, District and Borough lead officers for Economic Development) in support of the publication of the Phase Two Map, roll-out statistics and the Extension Programme (and potentially the RCBF bids). However, the direct liaison meetings between the Programme Team and District and Borough representatives have not taken place since July last year. The possibility of improving these links by using an established forum, such as exists for Economic Development Teams, is currently being explored.
- 5.4 In conjunction with Economic Development officers, seven Business Briefing sessions have taken place at Andover, Basingstoke, Brockenhurst, Eastleigh, Liphook, Portsmouth and Winchester over recent weeks. These sessions covered the background to the programme and provided delegates with an opportunity to ask questions at first hand. As previously indicated, a significant proportion of the questions related to coverage and most attendees found it helpful to talk through an illustration of the position as set out below:
- The coverage model is based on reaching the largest number of customers with the funds available.
  - Cabinets are ranked based on a number of criteria including the cost of the upgrade and the number of premises that they serve. Examples of Cabinet costs:

|           |  |
|-----------|--|
| Cabinet A | The gap cost is £24,000 and it serves 300 premises, the cost per premise served is £80 |
| Cabinet B | The gap cost is £24,000 and it serves 100 premises, the                                |

|                                 |
|---------------------------------|
| cost per premise served is £240 |
|---------------------------------|

- This indicates that Cabinet B delivers less coverage for the cost incurred and if the programme chooses to upgrade Cabinet B rather than Cabinet A, then 200 premises will miss out.
- Cabinet A would be covered by the 80% - 90% programme and Cabinet B may be included in the Extension Programme for which funding has just been announced and the procurement is just about to start.

## **6. Conclusions**

- 6.1 The programme to deliver 90% availability of Superfast services by the end of 2015 is on track and Hampshire remains at the forefront of the national programme to deliver better broadband.
- 6.2 Funding of up to £9.2 million has been made available by the County Council and Government is making match-funding of £7.69 million available to Hampshire. Taken together with Hampshire's inclusion in the first three 'pilots' selected to run an accelerated procurement process to achieve additional coverage, the programme is very well placed to deliver a significant further increase in the availability of Superfast broadband over the coming years.
- 6.3 Significant effort is being invested in communication and engagement, but 'demand' is understandably high and the effectiveness of the messages and the channels used will have a critical impact on public perception of the programme and, ultimately, on its success.



## Engagement Summary

| Name                                       | Date       | Purpose                       | Where                       |
|--|------------|-------------------------------|-----------------------------|
| Highclere                                  | 29/11/2012 | Programme update for the area | Highclere                   |
| Chilcomb                                   | 12/12/2012 | Programme update for the area | Chilcomb                    |
| Broadband public event                     | 11/01/2013 | Programme update              | Winchester                  |
| New Forest National Park                   | 15/01/2013 | Community involvement         | Winchester                  |
| Surrey CC Broadband Team                   | 21/02/2013 | Cross border working          | Surrey                      |
| Droxford                                   | 26/02/2013 | Community engagement          | Winchester                  |
| South Downs National Park                  | 27/02/2013 | Park engagement/imvolment     | Winchester                  |
| Headley                                    | 25/03/2013 | Community engagement          | Headley                     |
| West Tytherley                             | 25/03/2013 | Community engagement          | West Tytherley              |
| Ellisfield                                 | 28/03/2013 | Community engagement          | Ellisfield                  |
| New Forest National Park                   | 10/04/2013 | RCBF                          | Winchester                  |
| Gigaclear                                  | 11/04/2013 | Market engagement             | Winchester                  |
| Districts and Boroughs                     | 18/04/2013 | Stakeholder engagement        | Winchester                  |
| Districts and Boroughs                     | 29/04/2013 | Stakeholder engagement        | Winchester                  |
| Preshaw                                    | 02/05/2013 | Community engagement          | Preshaw                     |
| New Forest Broadband Group / National Park | 08/05/2013 | Community engagement/RCBF     | New Forest District Council |
| Superfast Cornwall                         | 13/05/2013 | Programme Update              | Cornwall                    |
| New Forest National Park                   | 22/05/2013 | RCBF                          | Winchester                  |
| Test Valley Borough Council                | 24/05/2013 | Programme update for the area | Test Valley Borough Council |
| Chilworth                                  | 06/06/2013 | Community engagement          | Winchester                  |
| New Forest Broadband Group                 | 06/06/2013 | Community engagement          | New Forest District Council |
| Oceanic Estates                            | 26/06/2013 | Self fund enquiry             | Oceanic Estates, Marchwood  |
| Exbury and New Forest Broadband            | 27/06/2013 | Community engagement          | Exbury                      |
| Winchester Diocese                         | 02/07/2013 | Community engagement          | Winchester                  |
| Superfast Dorset                           | 11/07/2013 | Cross border working          | Winchester                  |
| Ashmansworth                               | 24/07/2013 | Community engagement          | Ashmansworth                |
| Districts and Boroughs                     | 26/07/2013 | Stakeholder engagement        | Winchester                  |
| New Forest National Park                   | 02/08/2013 | RCBF                          | Winchester                  |
| New Forest Broadband Group                 | 21/08/2013 | Community engagement          | New Forest District Council |
| Chilworth (Cllr Finlay)                    | 23/08/2013 | Community engagement          | Winchester                  |
| Chilworth (Cllr Finlay)                    | 09/09/2013 | Community engagement          | Winchester                  |
| HALC                                       | 11/09/2013 | Programme Update              | Froxfield                   |
| Romsey                                     | 12/09/2013 | Community engagement          | Romsey                      |

| <b>Name</b>                            | <b>Date</b> | <b>Purpose</b>            | <b>Where</b>                |
|--|-------------|---------------------------|-----------------------------|
| Stratfield Saye                        | 13/09/2013  | Self fund enquiry         | Strafield Saye              |
| Basingstoke and Deane, Parish Councils | 19/08/2013  | Community engagement      | Basingstoke                 |
| Winchester, Parish Councils            | 23/10/2013  | Community engagement      | Wickham                     |
| Northington                            | 13/11/2013  | Self fund enquiry         | Winchester                  |
| Fullerton and Cottonworth              | 15/11/2013  | Self fund enquiry         | Winchester                  |
| New Forest Broadband Group             | 20/11/2013  | Community engagement      | New Forest District Council |
| South Wamborough                       | 27/11/2013  | Self fund enquiry         | Winchester                  |
| New Forest National Park               | 09/12/2013  | RCBF                      | New Forest District Council |
| Oakley Super Switch on day             | 18/12/2013  | Community engagement      | Oakley Football Club        |
| Broadband Business Support Workshop    | 28/01/2014  | Community/SME engagement  | Basingstoke                 |
| Hambledon                              | 29/01/2014  | Self fund enquiry         | Winchester                  |
| Stratfield Saye                        | 31/01/2014  | Self fund enquiry         | Strafield Saye              |
| Broadband Business Support Workshop    | 04/02/2014  | Community/SME engagement  | Liphook                     |
| Broadband Business Support Workshop    | 05/02/2014  | Community/SME engagement  | Portsmouth                  |
| Upton                                  | 06/02/2014  | Self fund enquiry         | Winchester                  |
| Steve Brine MP                         | 07/02/2014  | Community engagement      | Winchester                  |
| EM3                                    | 07/02/2014  | Community engagement      | Aldershot                   |
| Broadband Business Support Workshop    | 12/02/2014  | Community/SME engagement  | Brockenhurst                |
| South Downs National Park              | 13/02/2014  | Park engagement/imvolment | Winchester                  |
| Kings Somborne (cancelled)             | 13/02/2014  | Community engagement      | Kings Somborne              |
| Broadband Business Support Workshop    | 18.02/2014  | Community/SME engagement  | Winchester                  |
| West Meon                              | 19/02/2014  | Self fund enquiry         | Winchester                  |
| Preshaw                                | 26/02/2014  | Coverage/self fund        | Winchester                  |
| Broadband Business Support Workshop    | 28/02/2014  | Community/SME engagement  | Andover                     |
| Broadband Business Support Workshop    | 05/03/2014  | Community/SME engagement  | Eastleigh                   |

# Hampshire Partnership

**20 March 2014**

**Karen Murray, Director**

**Neil Jones, Assistant Director Business Services**

**Culture, Communities and Business Services**

# Hampshire Broadband Programme

Page 12

**Hampshire County Council**

**Hampshire broadband programme**  
Faster broadband - getting Hampshire connected

**Broadband**

- Maps
- Join the campaign!
- See support in your area
- Programme of improvement
- Hampshire's allocation
- Rural Community Broadband Funding
- Self funding options
- Little London and Smannell
- Posters and leaflets
- Community Champions
- State aid - Public Consultation
- State aid public consultation - Superfast Extension Programme
- Open market review

### Hampshire Broadband Maps

Commercial investment across Hampshire will see 80% of properties given access to superfast broadband services. Hampshire County Council has awarded a contract to BT Openreach to extend this coverage to 90% of properties by the end of 2015. The County Council understands how important access to better broadband is for residents in rural areas, and we are working on plans to extend coverage to at least 95% of premises by the end of 2017.

#### The Big Picture

This map shows a high level view, or forecast, of the 90% coverage area by the end of 2015. We will be publishing detailed maps for each phase as we enter deployment.

The map is divided into five colours.

- > Grey - This area will be upgraded by commercial investment (covers 80% of Hampshire's premises)

Programme to deliver 90% coverage by end of 2015 – includes 57,900 premises at superfast speeds

- > Green - Scheduled to be upgraded between January and June 2014 – please note that some properties in this area may be too far away to get superfast services
- > Orange - Scheduled to be upgraded between July and December 2014 – please note that some properties in this area may be too far away to get superfast services
- > Blue - Scheduled to be upgraded during 2015 – more detailed information will be available in 2015 – please note that some properties in this area may be too far away to get superfast services

Programme to extend coverage to 95% by 2017

- > Yellow - Area to be investigated as part of the programme to reach 95%+ by 2017

> Download a copy of the [Big Picture map](#) 1.3 MB

Delivery will be broken down into 7 phases and we will publish details for each phase as they become available.

#### Phase Two

Phase Two of the Hampshire Superfast Broadband Programme will start in April 2014 and once completed, by the end of June 2014, more than 8,000 additional premises will be able to access superfast broadband speeds.

The programme will visit Ashurst, Basingstoke, Cadnam, Downton, Fawley, Gosport, Hythe, Lee-On-Solent, Lockerley, Long Sutton, Lynton, Lyndhurst, Milford-On-Sea, Odiham, Overton, Romsey, Totton, and West Wellow, and enable 56 roadside cabinets during the three months to June 2014.

Working with our neighbours in Wiltshire we have managed to bring forward delivery of superfast services for the villages of Woodgreen and Braemore in the New Forest by 12 months.

> Download a copy of the [Phase Two Map](#) 1.2 MB

Start | 17:34 18/03/2014

# Hampshire's Superfast Broadband Coverage

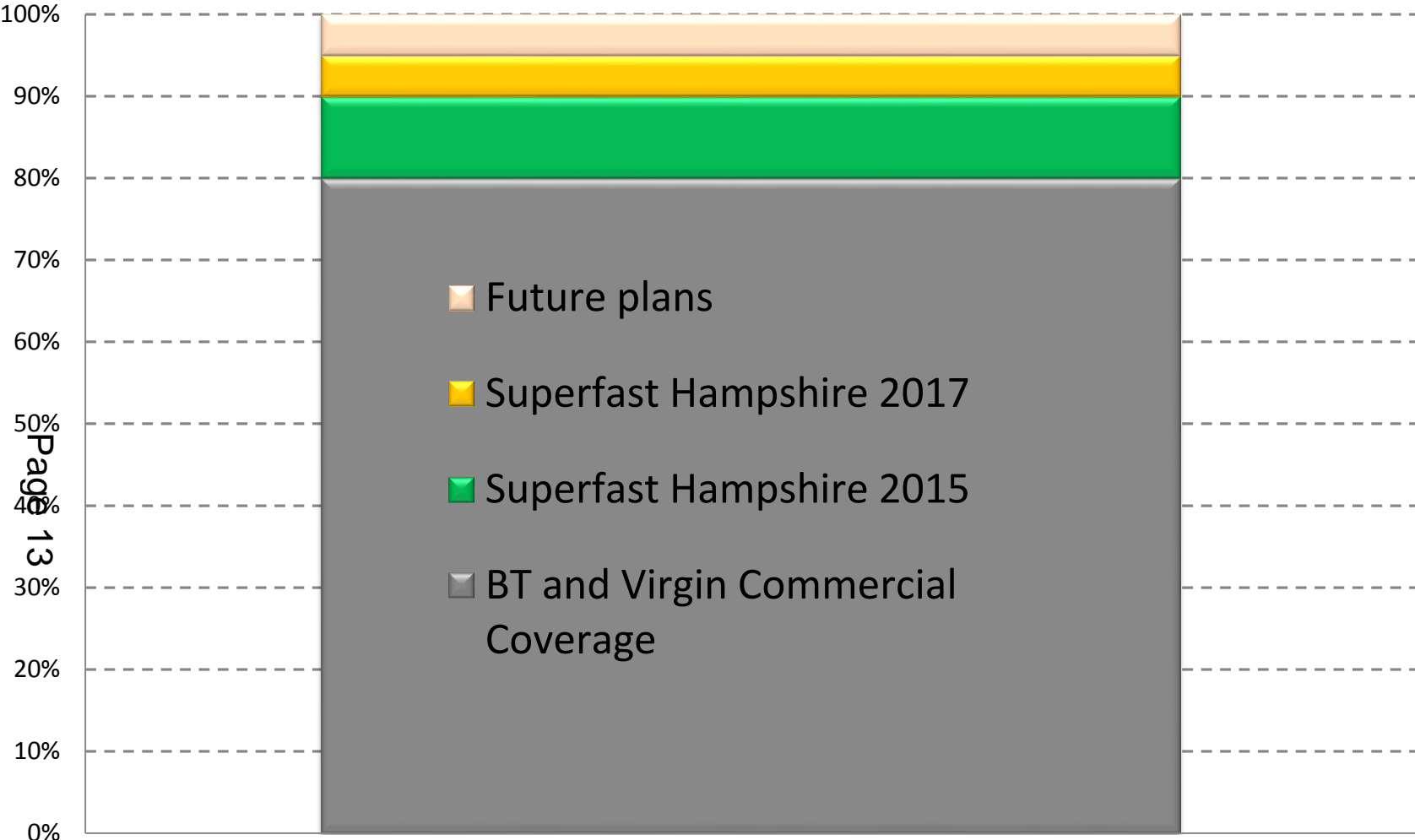

# How does this look on a map?

## Hampshire Superfast Broadband Programme

### Legend

- Area forecast to be covered commercially by the end of 2015
- Area covered by Hampshire Superfast Broadband Programme by the end of 2015
- Areas to be investigated as part of the programme to reach 95%+ by 2017

### Notes

1. The data is based on initial modelling and will be subject to change during the survey and design process and during the rollout period
2. In some postcode areas the current plans will cover some but not all of the premises
3. The project includes provision for redeployment of funding into other areas if costs are less than expected or take-up is higher than expected, so coverage may go further than currently planned

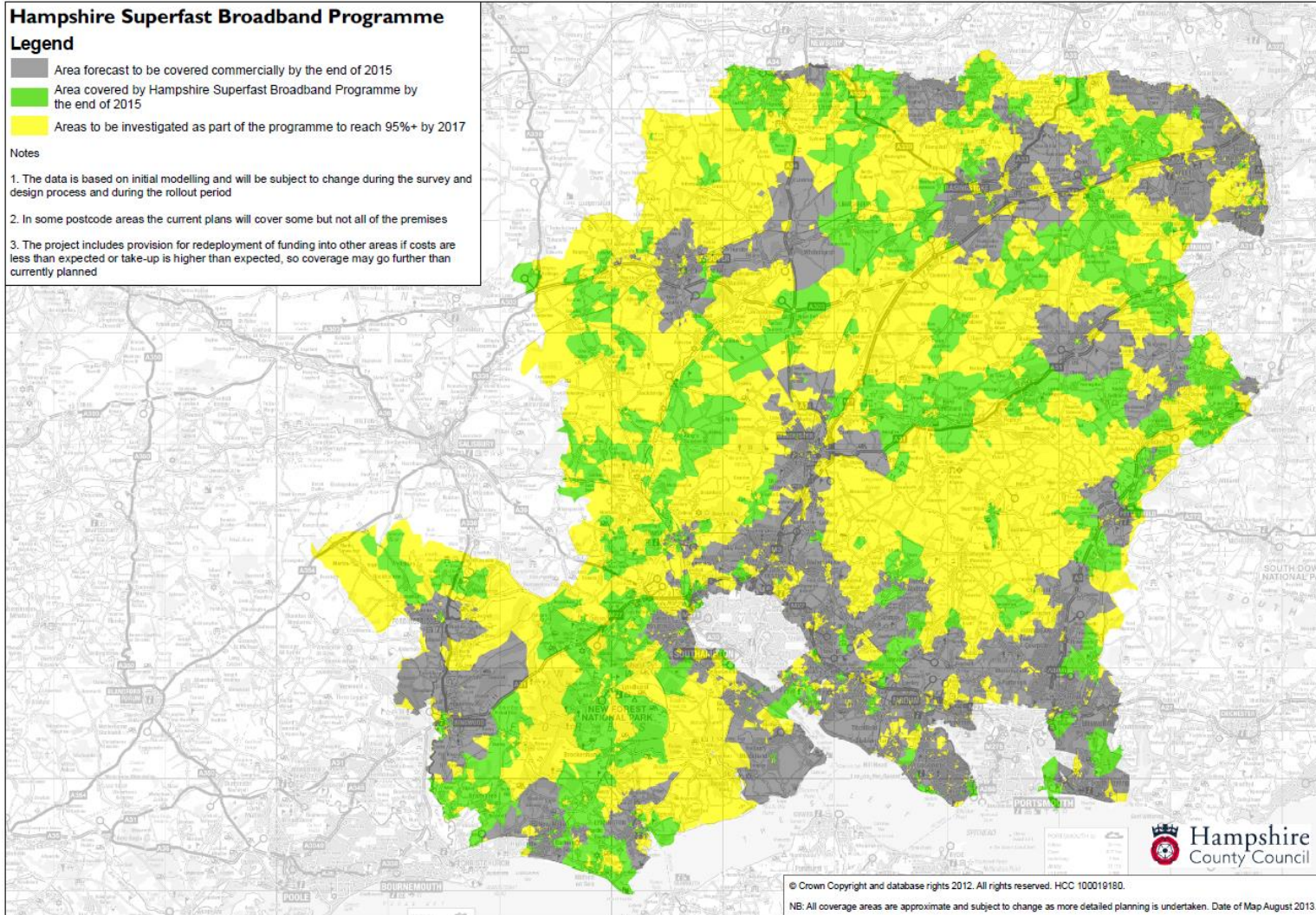

# Frequently Asked Questions

- Who is getting it?
- Why am I not getting it?
- Why are they getting it?
- Why has only part of our village been included?

# Illustrative public subsidy required per premise passed

Page 16

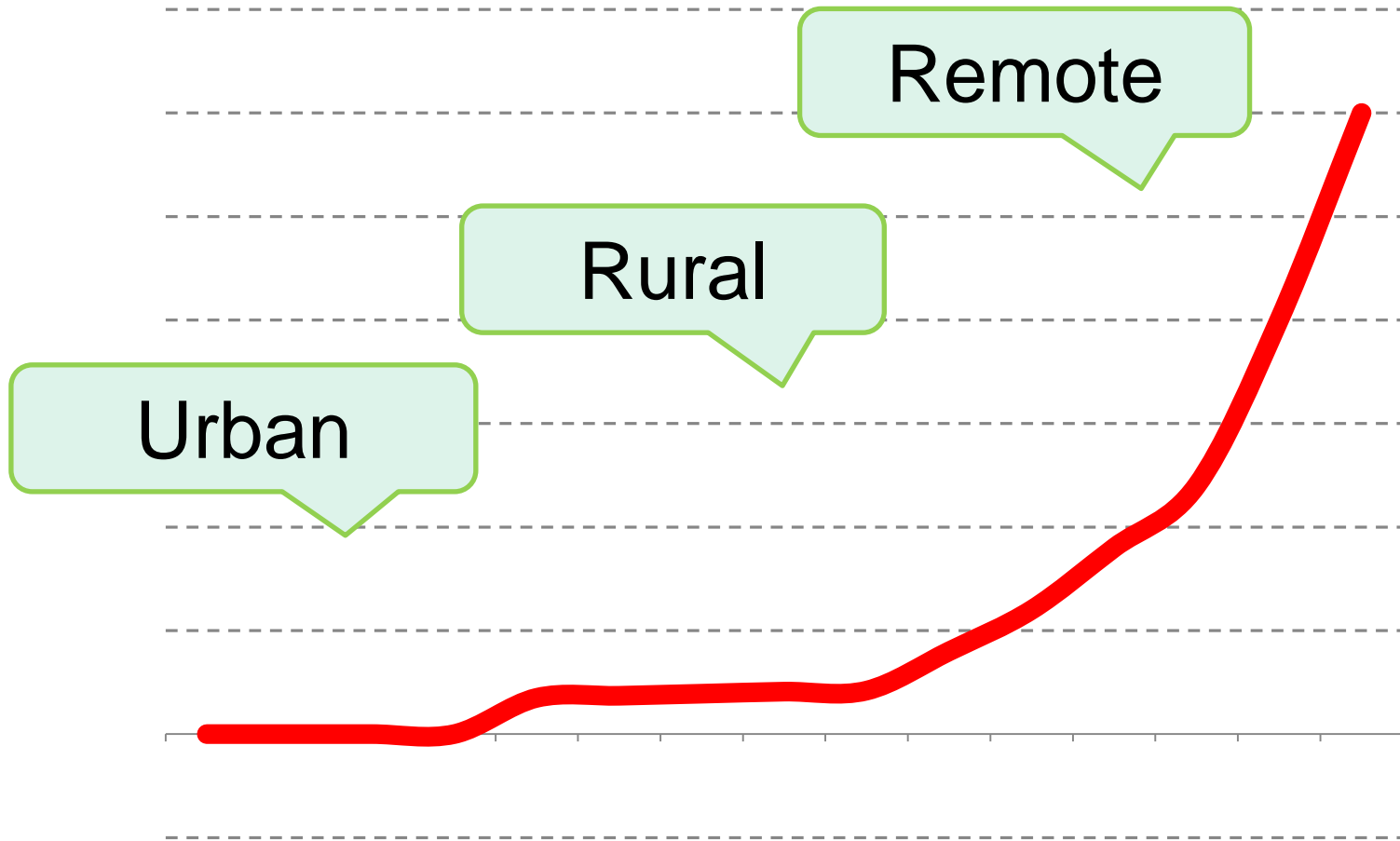





Telephone Exchange

Page 17

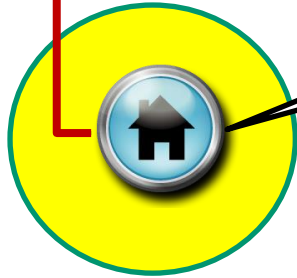
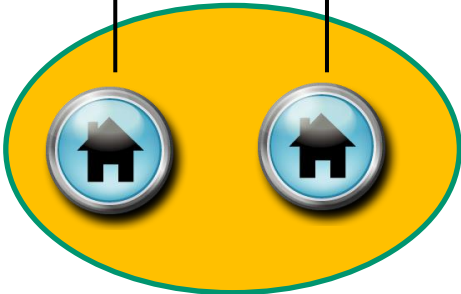
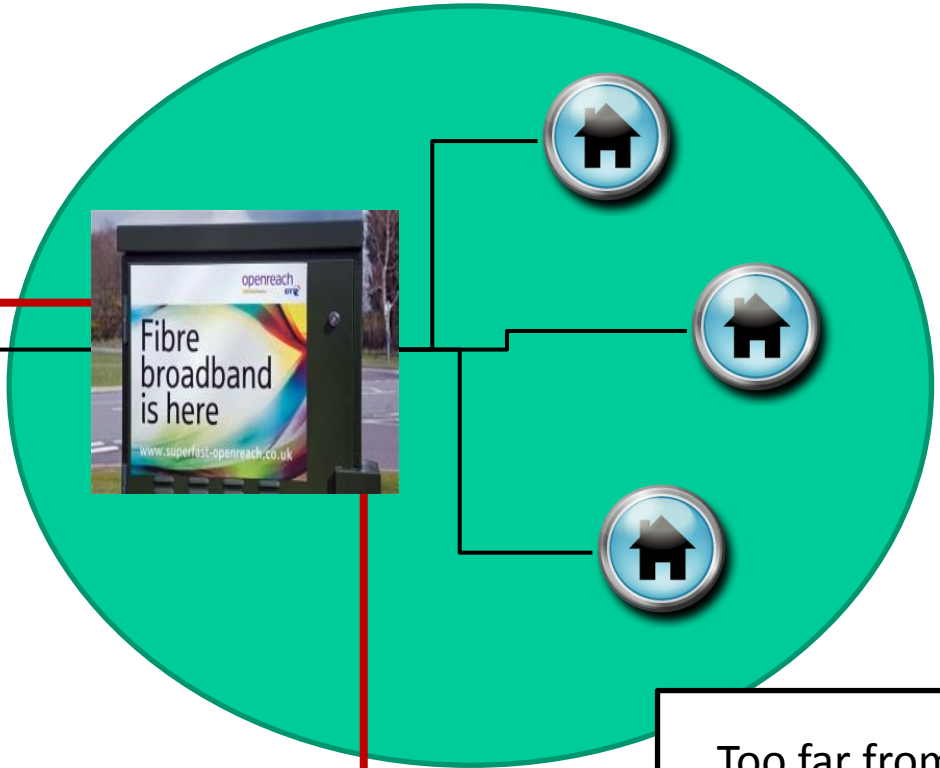

Too far from the cabinet



The coverage model is based on reaching the largest number of premises with the funds available

Cabinets are ranked based on a number of criteria, including the cost of the upgrade and the number of premises that they serve.

Examples of Cabinet costs:

Page 18

|           |   |
|-----------|---|
| Cabinet A | The gap cost is £24,000 and it serves 300 premises, the cost per premise served is £80  |
| Cabinet B | The gap cost is £24,000 and it serves 100 premises, the cost per premise served is £240 |

# More Frequently Asked Questions

- What can I do if I'm not in the programme?

# More Frequently Asked Questions

- What can I do if I'm not in the programme?
- When am I getting it?
- I have heard of the Superfast Extension Programme (SEP) – when will we know who is included?
- Who can I buy superfast services from?

# Open competitive network



Page 21



This page is intentionally left blank

# The response to the severe flooding across Hampshire January to March 2014

Page 23

Agenda Item 3a



HAMPSHIRE  
FIRE AND  
RESCUE  
SERVICE

We make life safer

# Extent of the flooding

- Most of the county affected to varying degrees
- Worst affected areas in Romsey, Winchester, Fordingbridge, Basingstoke and Hambledon
- Multi-agency response invoking the Local Resilience Forum arrangements
- Strategic Coordination Group
- Response Working Group
- Tactical Coordination Groups.

Page 24



HAMPSHIRE  
FIRE AND  
RESCUE  
SERVICE

We make life safer



# Multi-agency response

- Police
- Fire and Rescue
- County Council
- District Councils
- Military
- Environment Agency
- Utility providers
- Community groups – flood action groups.

Page 25



HAMPSHIRE  
FIRE AND  
RESCUE  
SERVICE

We make life safer



Aerial view of Romsey

Military assistance



# Winchester city centre



HAMPSHIRE  
FIRE AND  
RESCUE  
SERVICE

We make life safer

# Not just wide area but protracted duration

- Response phase
- Overlapping with on-going Recovery phase
- Multiple homes evacuated
- Large numbers of road closures
- Community facilities affected.

Page 28



HAMPSHIRE  
FIRE AND  
RESCUE  
SERVICE

We make life safer

# Romsey



HAMPSHIRE  
FIRE AND  
RESCUE  
SERVICE

We make life safer

# Multi-agency coordination

- Activities included:
- Direct pumping of water
- Sandbagging
- River diversion or choking
- Protection of infrastructure
- Support and reassurance to residents.

Page 30



# New Forest



Page 21



**HAMPSHIRE  
FIRE AND  
RESCUE  
SERVICE**

We make life safer

# Learning the lessons

- Individual agencies by w/c 28<sup>th</sup> April
- Location specific debriefs by w/c 12<sup>th</sup> May
- Review of specific plans by w/c 12<sup>th</sup> May
- Multi-agency debrief by end of May.

Page 32



HAMPSHIRE  
FIRE AND  
RESCUE  
SERVICE

We make life safer



# Flood Risk Management



**Stuart Jarvis:**  
**Director of Economy, Transport and Environment**

# Highway Network Impact.

- Reminder that access remains critical in emergency events;
- Some roads still closed e.g. A32 at Farringdon;
- A number of roads passable with care (e.g. A272);
- Further routes damaged by 'local diverting' traffic;
- Structures not yet inspected;
- 275 miles of road flooded;
- Public contacts numbers doubled;
- £25-£36M to repair.

Page 34



# Multi Agency Recovery Work Structure

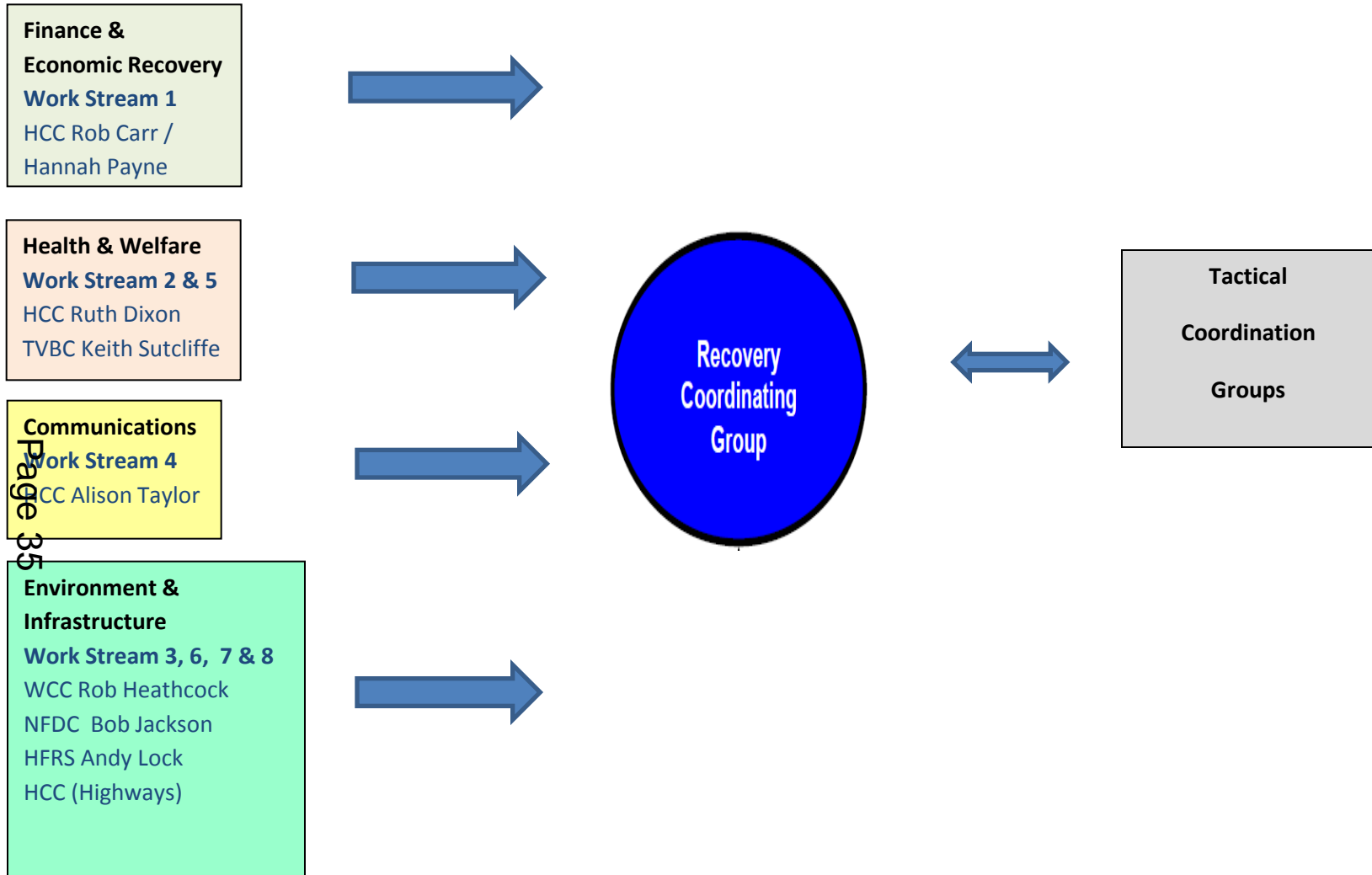

Page 35

# Recovery Measures

- Evacuated people
- Damaged properties
- Contaminated areas and public health
- Cost Recovery (Bellwin)
- 75,000 Sandbags to remove and recycle
- Closed and damaged Roads to repair and re-open
- Support for Local Businesses
- Still over-pumping sewers !



# After Recovery ?

- De Brief – Lessons learned
- Review Strategy & Priorities
- Multi Agency Partnership
- Capital Investment Funds
- Groundwater Flooding Pathfinder
- Resilient Communities
- Resilient Infrastructure
- “Adaptation” v Prevention

Page 37



# Lead Local Flood Authority Role

- a duty to prepare a Local Flood Risk Management Strategy (LFRMS)
  - a duty to investigate significant flood incidents
  - a duty to establish and maintain a register of structures that affect flood risk
  - a duty to designate third party assets that affect flood risk
  - *SuDS (Sustainable Urban Drainage Systems) Approval Body (SAB) and, along with that, a requirement to approve, adopt and maintain SuDS*
- Page 38 coordination and scrutiny role with respect to other flood “risk management authorities” to ensure that flooding is effectively managed across its area.
- For the purposes of the F&WMA the following are all considered risk management authorities: the Environment Agency, a lead local flood authority, a district council for an area for which there is no unitary authority, an internal drainage board, a water company, and a highway authority.
- Responsibility for Responding to Ground Water and Surface Water Flooding is not specifically attributed in the Act
  - The F&WMA does not refer to the Civil Contingencies Act Provisions and structures

# Partnership Discussion

- Readiness,
- Resilience,
- Local  
Co-ordination

Page 39



This page is intentionally left blank



# **FLOODING BRIEFING**

## **FINANCIAL SUPPORT SCHEMES AND OTHER FUNDING**

Page 41

**Rob Carr**

**Joint Head of Finance**

# SUPPORT TO HOMEOWNERS

- Council Tax discount for homeowners that have been flooded or affected by flooding (varies between Districts)
- £4M provided by Government, 'should enable' authorities to provide funding for at least 3 months – most schemes are operating on a 3 month limit at the moment
- EA has suggested that £4M 'might' fund council tax discounts up to 6 months
- Government have said that they will pay for as long as people are out of their homes
- However, total funding envelope has not been changed
- Scheme not clear - Eric Pickles criticised Surrey Districts and CC for 'interpreting the scheme incorrectly'

Page 42

# SUPPORT TO BUSINESSES

- 100% business rate relief for business **flooded** since December 2013
- Property must have been flooded in whole or in part and business activity adversely affected
- Limited to properties with a rateable value of less than £10M
- Relief given for 3 months regardless of how long they were flooded
- Local authorities must use existing powers to grant discretionary relief
- Government will reimburse authorities for lost revenue

# SUPPORT TO BUSINESSES

- £10M business support scheme for small and medium size enterprises **affected by flooding**
  - Will provide hardship funding to businesses, but shouldn't duplicate insurance arrangements
  - Will pay for clean up costs, materials, exceptional costs, replacement of stock, temporary premises, business continuity planning and marketing - anything to help them keep trading
- Local authorities to decide on process and criteria – NFDC provided template claim form to other authorities
- Grant levels to be decided by LA's but Government guidance says past schemes had average claims of £2,500 per business
    - Basingstoke and Deane £65,000
    - Eastleigh £5,000
    - East Hants £30,000
    - Havant £70,000
    - New Forest £20,000
    - Portsmouth £5,000
    - Test Valley £350,000
    - Winchester £130,000



# REPAIR AND RENEW GRANT

- Available to homeowners and businesses
- Designed to pay for works that help a property to withstand future flooding but **over and above** repairs normally covered by insurance
- Grants of up to £5,000 per property available
- Application process administered by local authorities who make decisions on grant levels
- Take into account ‘community level schemes’ and ‘property level protection schemes’ to avoid duplication
- Government will reimburse local authorities through section 31 grant
- Any measure recommended by the ‘Property-Protection-Advisor’ website or the list in Annex to guidance will automatically qualify

# REPAIR AND RENEW GRANT

Airbrick Cover £20-40

Toilet Pan Seal £60-80

Repair mortar £80-120

Non-return valves 12mm overflow pipe £70-110

Silicone gel around openings for cables etc. £80-120

Waterproof external walls £200-400

Sump Pump £400-600

Demountable Door / Window Guards £500-900

Replace sand-cement screeds on solid concrete slabs (with dense screed) £670-740

Replace ovens with raised, built-under type £700-780

Move electrics well above likely flood level £760-840

Replace chipboard flooring with treated timber floorboards £920-1,020

Mount boilers on wall £1,080-1,200

Automatic Door Guards £1,000-2,000

Move service meters above likely flood level £1,620-1,800

Garage/Driveway Barrier £2,000-3,000

Replace floor including joists with treated timber to make it water resilient £3,490-3,850

Replace gypsum plaster with water resistant material, such as lime £4,280-4,740

Replace chipboard kitchen/bathroom units with plastic units £5,000-5,520

Install chemical damp-proof course below joist level £6,250-6,910

Replace timber floor with solid concrete £8,210-9,070

# SUPPORT TO FARMING

- £10M Farming Recovery Fund has been put in place
  - Designed to restore flooded agricultural land and bring it back into use as quickly as possible
  - Farm businesses must have been identified by DEFRA as being within flood impacted areas
- Applications forms are on line and to be submitted direct to DEFRA

# SUPPORT TO LOCAL AUTHORITIES - BELLWIN

- Available to local authorities to meet the costs of emergency response involving the destruction of, or danger to, life or property.
- Bellwin thresholds are set for each authority based on spend levels
- District Council thresholds tend to be in the £20 - £30,000 range
- HCC figure was £2.9M but revised down to £1.5M following flooding (HC around £0.5M, HFRS £135,000)
- Funding provided for eligible expenditure over threshold level (now paid at 100% was only 85%)
- Currently collating likely costs across Hampshire but HCC claim could be in the region of £3.0M to £4.0M above threshold



# SUPPORT TO LOCAL AUTHORITIES

## SEVERE WEATHER RECOVERY SCHEME

- Community support element - £3.5M to be allocated based on number of homes and businesses flooded. Further tranche of £3M recently announced
- Highways element – originally £3.5M to be allocated based on number of classified A and B roads affected and number of bridges damaged
- Funding increased to £33.5M and then to £80M, not sure if this is to be allocated on the same basis (but includes £10M for Somerset)
- Further £103.5M made available to all authorities to be allocated on existing grant methodology

# SUPPORT TO LOCAL AUTHORITIES

## BUDGET ANNOUNCEMENTS

- Additional £140M for repair and maintenance of flood defences over 2014/15 and 2015/16
- Additional £200M in 2014/15 to set up a 'potholes challenge fund'
- Development of a long term plan for how to direct future flood investment – to be published in the Autumn